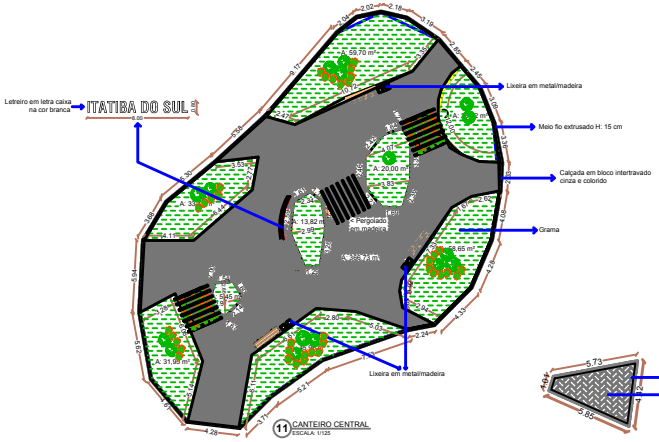

11 CANTEIRO CENTRAL
ESCALA: 1/125

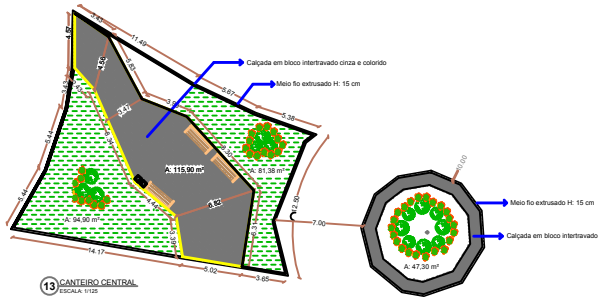

13 CANTEIRO CENTRAL
ESCALA: 1/125

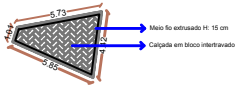

12 CANTEIRO CENTRAL
ESCALA: 1/100

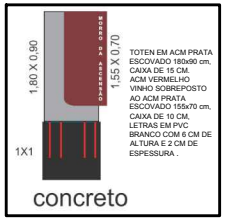

19 TOTEN - MORRO DA ASCENSÃO
SEM ESCALA

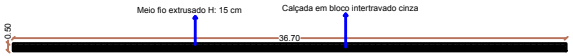

20 CANTEIRO CENTRAL
ESCALA: 1/125

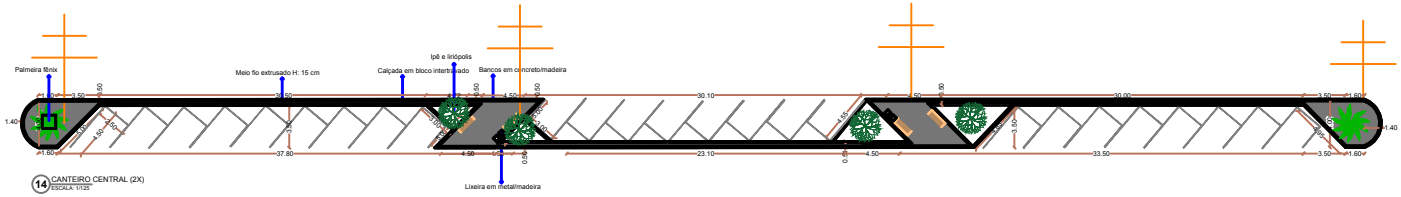

14 CANTEIRO CENTRAL (2X)
ESCALA: 1/125

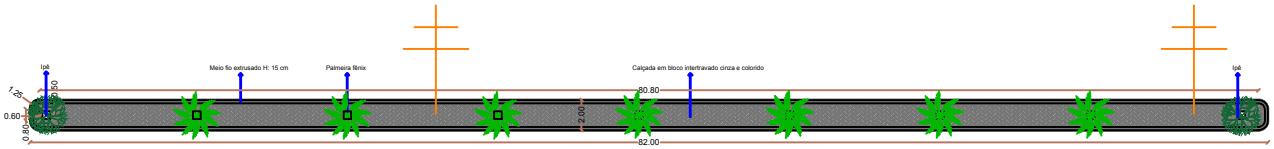

16 CANTEIRO CENTRAL
ESCALA: 1/100

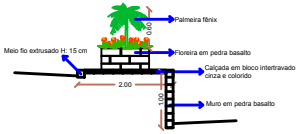

VISTA LATERAL

17 CANTEIRO CENTRAL
Sem escala

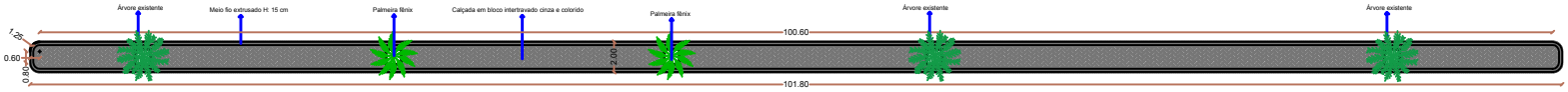

17 CANTEIRO CENTRAL
ESCALA: 1/100

Direnge
Construções e Projetos Ltda.
Av. 20 de novembro, 68, sala 301 - Bocchim/SC
Fone/Fax: 54 2012-1980 - email: direnge@bernal.com

ETAPA 3 - MODERNIZAÇÃO DAS AVENIDAS CENTRAIS	
ENDEREÇO: AV. PEDRO A. DETONI E AVENIDA ANTONILO A. TOZZO ITATIBA DO SUL - RS	
PROPRIETÁRIO: MUNICÍPIO DE ITATIBA DO SUL	RESPONSÁVEL TÉCNICO: MARLEI SALETE GORDOCHIMS Eng° Civil - CREA RS 93965
CANTEIROS CENTRAIS AVENIDA PEDRO A. DETONI	04/09
DATA: JUNHO/2015	
DESENHO: DIREGE	
ESCALA: 1/50	